

Need Help?

Issues with **EMR** SCM

Call **Physician Support**

819-7070

Issues with Citrix **log-on/Password**

Call Flagler IS **Helpdesk**

819-4475

After hours, weekends & Holidays

819-4347

Flagler Hospital Switchboard 904-819-4347

How to remote in/log-in SCM, Flagler Hospital (FH)

Remote In using; ***remote2.flaglerhospital.org***

download citrix, enter user ID & Password to access Citrix (*same as Allscripts*)

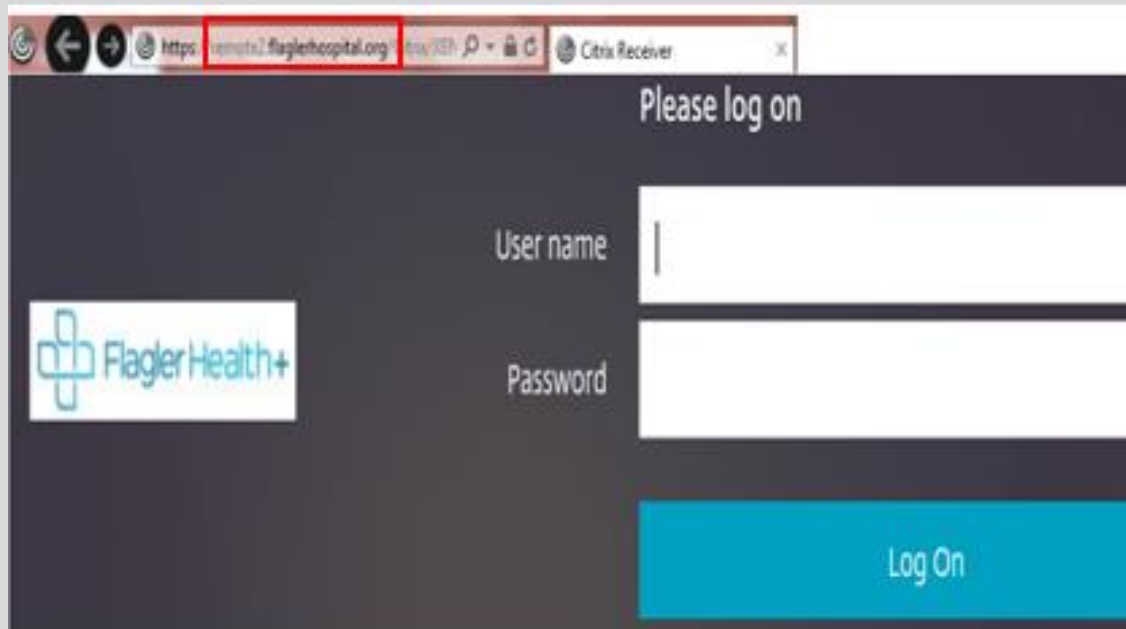

Issues with FH Citrix log-on/Password

Call Flagler IS Helpdesk

819-4475

After hours, weekends & Holidays

819-4347

Click on Sunrise Gateway Icon > enter user ID & Password to access EMR, can view X-Ray Images from within the EMR

Click on PACs Icon to view X-Ray/ CT Images, enter user ID & password in *ALL upper case (caps)*

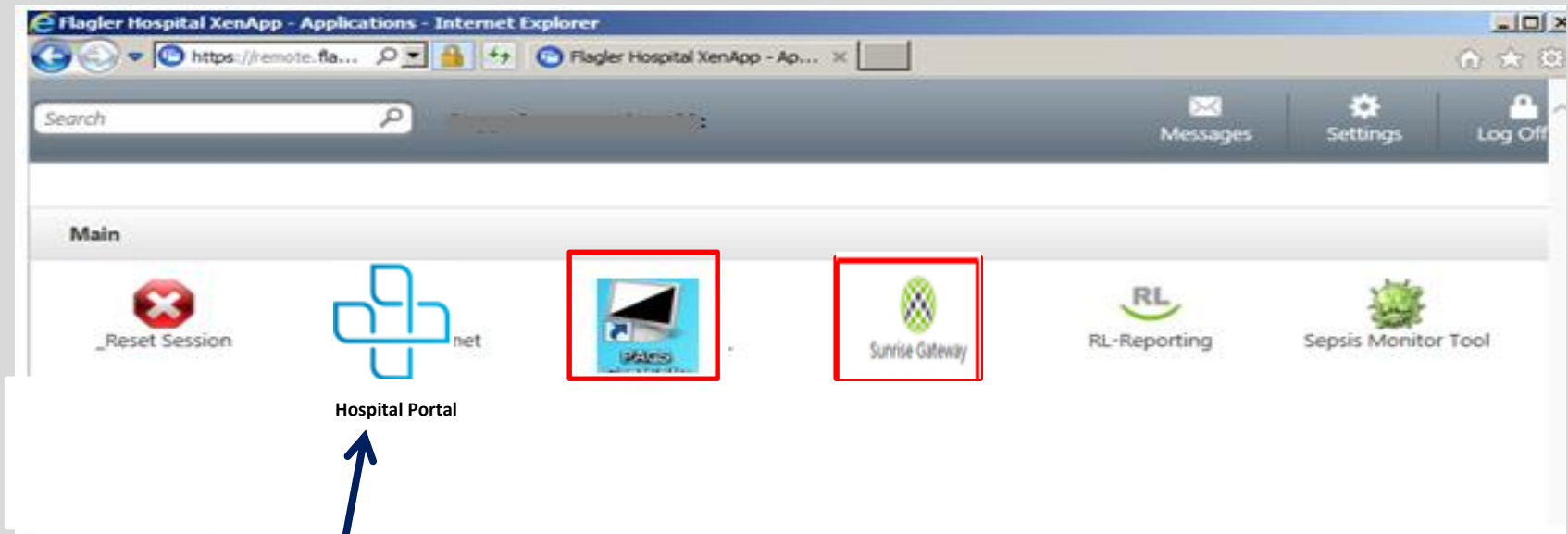

Click on Hospital Portal Icon for Email, to Reset Password or Request EMR Changes to Notes or Order Set templates

Enter user ID & PW to access Sunrise Clinical Manager (Allscripts-SCM)

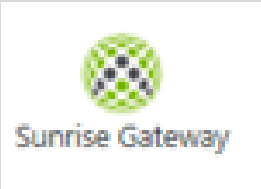

Allscripts®
Sunrise™ Enterprise
Release 16.3

UsernamePassword

User Name

Password

This System should only be accessed by Authorized Users

16.3 CU13 PR2 04-14-2018

[Need Help?](#)

Current Workgroup: PROD

Issues with **EMR** SCM
Call **Physician Support**
819-7070

Click on Flagler Intranet or Hospital Portal Icon

COVID-19 Welcome Departments HR Medical Staff Clinical Services Policies & Procedures Service Desk

I am the power of +

Picture Slide Show

FLAGLER HEALTH+ CORE VALUES

- Provide the highest QUALITY of patient and family care
- Advance performance through INNOVATION
- Conduct ourselves with INTEGRITY
- Honor the legacy of SERVICE to our community

ALWAYS	NEVER
Focus on safety	Take short cuts
Be attentive	Be unapproachable
Provide comfort	Make someone feel like a burden
Be open to new ideas	Say "we've always done it that way"
Go the extra mile	Say "not my job"
Look to a solution	Say "I can't"
Be honest	Mislead
Be kind	Forget why we are here

TIMECLOCK EDUCATION MENUS FORMS CENTER

Clinical

SDS
Interpreting Services
Medical Library
IRB
Antibiogram
Joint Commission
CAM

Quick Links

Outlook Email
Password Reset

Go

Event Calendar

February 2021

Su Mo Tu We Th Fr Sa

31 1 2 3 4 5 6

Read Email & Reset Password

Middle, Left of page > QUICK LINKS

click ARROW > select PASSWORD RESET > click GO

Search Intranet

Weather

ST. AUGUSTINE
WEATHER

61°F

overcast clouds

**Find & Save Patient
Not on your List**

Find Patient from a list: Go to *Current List* > click arrow >
Select list (Your List or All Inpatient) > Click on patient > Appears in Patient Header
Click in Column Header > **Sort any Column**

FileRegistrationPharmacyViewGoToActionsPreferencesTools

PreviousNextRefreshFindOrderProblems ICDxEnterAllergiesPrescriptionOutpatientDrugHealthSignaturePrintTaskPatientPatientScreenPatient ReconciliationDocumentSummaryWriterMedication ReviewInfo ManagerManagerReports Viewer

X4TEST, DONOTUSE 2000007 / 2000322923 90y (06-26)

ADMHOLD-10 zModel, NonStaff Physician This guy needs a beer

Same Name Allergy: No Known Allergies ***DIALYSIS PATIENT***TRANSPLANT PATIENT*** MDRO:

Admit Wt: kg Daily Wt: kg HT: cm BSA: M2 BMI: M2 IW: 49.7 kg ADM: 05-14-2015 DSC: 10-05-2015 Code S

Patient ListOrdersResultsPatient InfoDocumentsFlowsheetsClinical SummaryGE PACSSRM ChartMy Schedule

Patient List

New VisitModifyDeleteDeleteFlagFlagSelectSave SelectedRemove SelectedSelect VisitDefineSave SortReset SortListVisit ListCurrent ListVisit ListNew OnNew OffAll VisitsVisitsVisitsList ColumnSort OrderOrderOrder

Current List:

*TEST pts

Select All Patients

7 Visit(s)

Save Selected Patients.

Current Location	Patient Name	Or...	Visit Reason	Provider	Hospitalist	Visit Status	Admit Date	Admit Time	UR	Rec
4000-01 ICU	X5TEST, DONOTUSE INF					DSC	04-21-20...	11:49		
ADMHOLD-10	X4TEST, DONOTUSE		Mild anemia	zMode...		DSC	05-14-20...	08:47		
ADMHOLD-10	X4TEST, DONOTUSE		Asthma	Sander...		DSC	03-12-20...	14:56		
Cardiology	X5TEST, DONOTUSE INF		Delayed delivery after s...	Sander...		PRE	05-22-20...	10:53		
Radiology	TESTTWO, DONOTUSE		Afib	SCHM...		PRE	06-14-20...	09:00		
XROOM-02	X4TEST, DONOTUSE		Afib	Sander...		DSC	11-13-20...	14:28		

Consults will auto populate on your list
Sort any Column, Click on Header

Find a patient *not* on your list: Click on  **Find Patient** **ICON.** (top toolbar)

ID Type: MRN > Enter patient's M# in ID Field > click Enter on keyboard

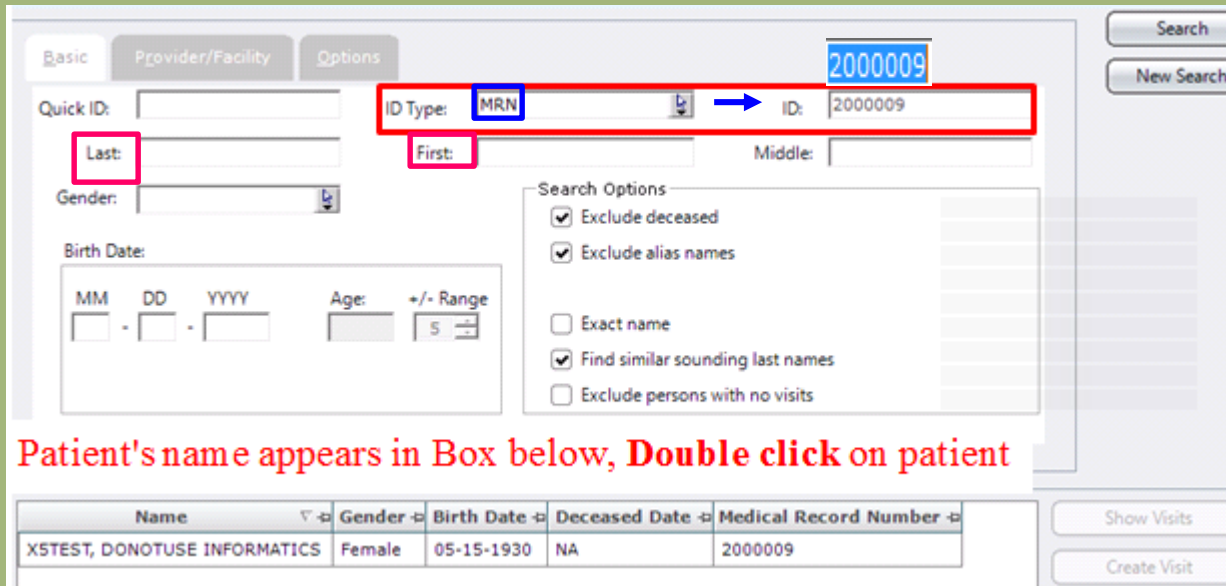

Search Options:

- ☒ Exclude deceased
- ☒ Exclude alias names
- ☐ Exact name
- ☒ Find similar sounding last names
- ☐ Exclude persons with no visits

Name	Gender	Birth Date	Deceased Date	Medical Record Number
XSTEST, DONOTUSE INFORMATICS	Female	05-15-1930	NA	2000009

Patient's name appears in Box below, **Double click on patient**

Verify: Admit Date, Visit Status, Name & last 4 digits of Visit ID

Admit Date	Visit Type	Care Level	Assigned Locat...	Visit Status	Visit Patient Name	Visit MRN	Visit ID
041518	Inpatient	Acute Care	ADMHOLD-04	ADM	XSTEST, DONOTUSE...	2000009	2000841648
110817	Inpatient	Acute Care	ADMHOLD-02	DSC	XSTEST, DONOTUSE...	2000009	2000761596
081117	Inpatient	Acute Care	ADMHOLD-02	DSC	XSTEST, DONOTUSE...	2000009	2000717844
062317	Inpatient	Acute Care	ADMHOLD-01	DSC	XSTEST, DONOTUSE...	2000009	2000693596
062317	Inpatient	Acute Care	ADMHOLD-03	DSC	XSTEST, DONOTUSE...	2000009	2000693592
062217	Inpatient	Acute Care	ADMHOLD-09	DSC	XSTEST, DONOTUSE...	2000009	2000693552
062217	Inpatient	Acute Care	ADMHOLD-07	DSC	XSTEST, DONOTUSE...	2000009	2000693549
062217	Inpatient	Acute Care	ADMHOLD-06	DSC	XSTEST, DONOTUSE...	2000009	2000693502

Double click on correct encounter & patient go to *Temporary List*.

Save Patient to New List

1. Click **Save Selected Patients**
2. Click **New List Name**
3. **Name it** & click **OK**

1

Current List: Temporary List Select All Patients 1 Visit(s) Save Selected Patients...

Patient Name	Patient ID / Visit Number	Birthdate	Current Location	Visit Status	Admit Date	Admit Time	Provider	To Sign
X5TEST, DONOTUSE IN...	2000009/2000841648	05-15-1...	ADMHOLD-04	ADM	04-15-20...	03:21	Sanders, Michael C.	✓

2

☒ Add Patient to Selected List
☐ Replace Patients on Selected List

3

☒ New List Name

Patient Access Group

OK Cancel Help

Any list with * in front, Current List: *leefrog
you must maintain patients on list (add & remove)

Select patient > all Icons & Tabs available & info populates **Patient Header**

Enter Orders: from **Enter Orders Icon in Patient Header**

Icons →

Patient Header →

Tabs →

Left of the patient's name is the Enter Orders Icon  to verify Patient, Room #, & Allergies prior to placing orders, also vital signs (for ED patient) or weight & BMI (for inpatient). Admission date, admitting physician, MRN/Visit ID, age, birthday, sex, isolation type, code status and other info.

Overview

Sunrise Gateway

Icon = To Do

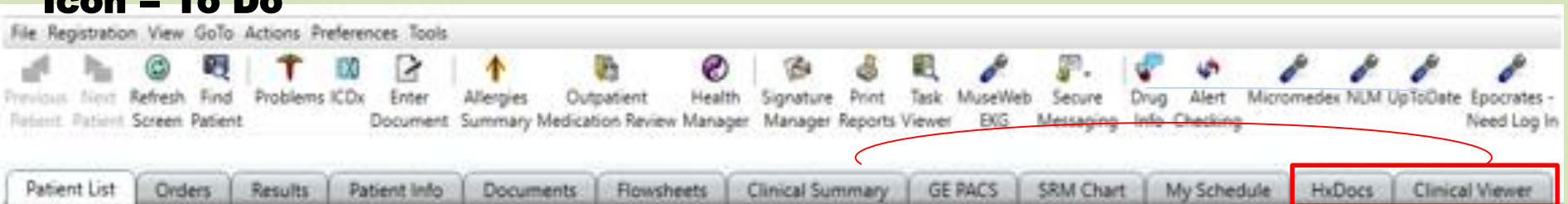

Tab = To View

**VS, basic Labs,
Meds & PMH**

X-Rays

All Notes
Current/Historical
Procedure Notes
 **Cardiology Studies**

**VS, basic Labs,
Meds & PMH**

Icons = Things to Do
Tabs = Things to View

Icons

Enter Orders

Tabs

FileRegistrationViewGoToActionsPreferencesTools

Previous

Next

Refresh

Find

Problems

ICDx

Enter

Outpatient

Allergies

Signature

Print

MuseWeb

Task

Secure

Add Care

Drug

Alert

Patient

Patient

Screen

Patient

Document

Medication

Review

Summary

Manager

Reports

EKG

Viewer

Messaging

Provider

Info

Checking

Clipboard

X5TEST, DONOTUSE INFORMATICS

2000009 / 2000841648

88y (05-15-1930)

Female

ADMHOLD-04

Sanders, Michael C.

test

Same Name

Allergy: iodina

DIALYSIS PATIENT**TRANSPLANT PATIENT***

MDRO: MRSA

Isolation: contact

Admit Wt: 222 kg

actual

Daily Wt: kg

HT: 193 cm

BSA: M2

BMI: M2

IW: 82.3 kg

ADM: 04-15-2018

DSC:

Code Status: Full Code

Patient List

Orders

Results

Patient Info

Documents

Clinical Summary

GE PACS

Clinical Viewer

First Coast Care Connect

HxDocs

ED Status Board

New Visit

Modify

Delete

Delete

Flag

Flag

Select

Save Selected

Remove Selected

Select Visit

Define

Save Sort

Reset Sort

Current Location	Patient Name	Order Rec	Confid...	Visit Reason	Provider	Visit Status	Admit Date	Admit Time	RN Assignment
ADMHOLD-01	X7TEST, DONOTUSE LAB			Acute congestive heart fail...	zModel, Physician	ADM	02-16-20...	15:43	Cristine
ADMHOLD-04	X5TEST, DONOTUSE INFORMATI...			Carotid stenosis	Sanders, Michael C.	ADM	04-15-20...	03:21	MONIKA
5011-01 5East	BACON, BURGER			Smoke inhalation	zModel, Physician	ADM	06-08-20...	22:54	Kristen
5025-01 5West	Chemfemale, Centaur			Acute on chronic respirator.	zModel, Physician	ADM	06-12-20...	15:05	AMY 1757
8008-01 8East	Chemmale, Centaur			Cerebrovascular disease	zModel, Physician	ADM	06-04-20...	20:42	Dan 5592
3027-01 ICU	CHOCOLATE, BROWNIES			Hemorrhagic stroke	zModel, Physician	ADM	06-11-20...	21:28	JESSICA 1760

Flagler Hospital

Tabs: to view Orders, Results, Documents, GE PACS, Patient Info, Clinical Summary or Clinical Viewer, HxDocs & 1st Coast Care Connect

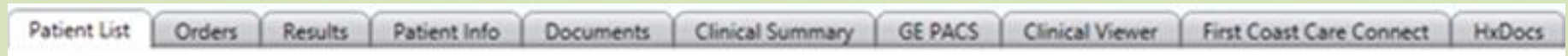

Most tabs have **Option Panel on left**, which can be useful. Select *this chart or all available*, from when? use arrow to select time frame

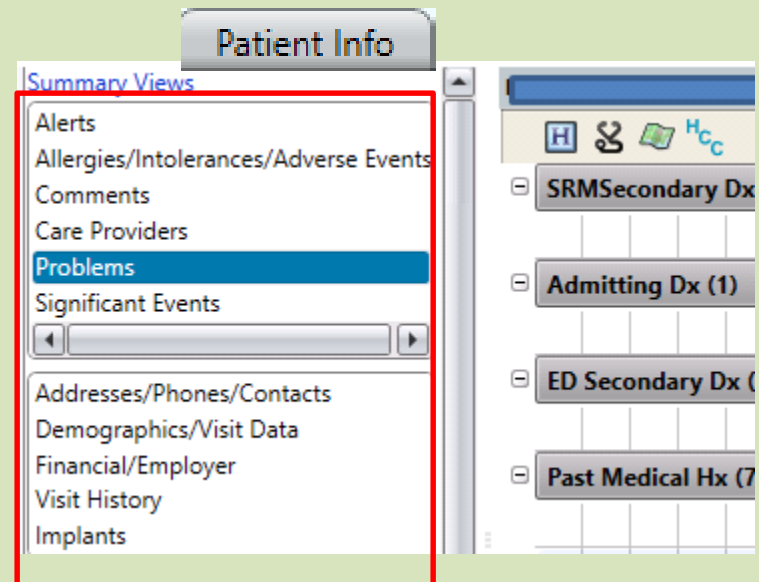
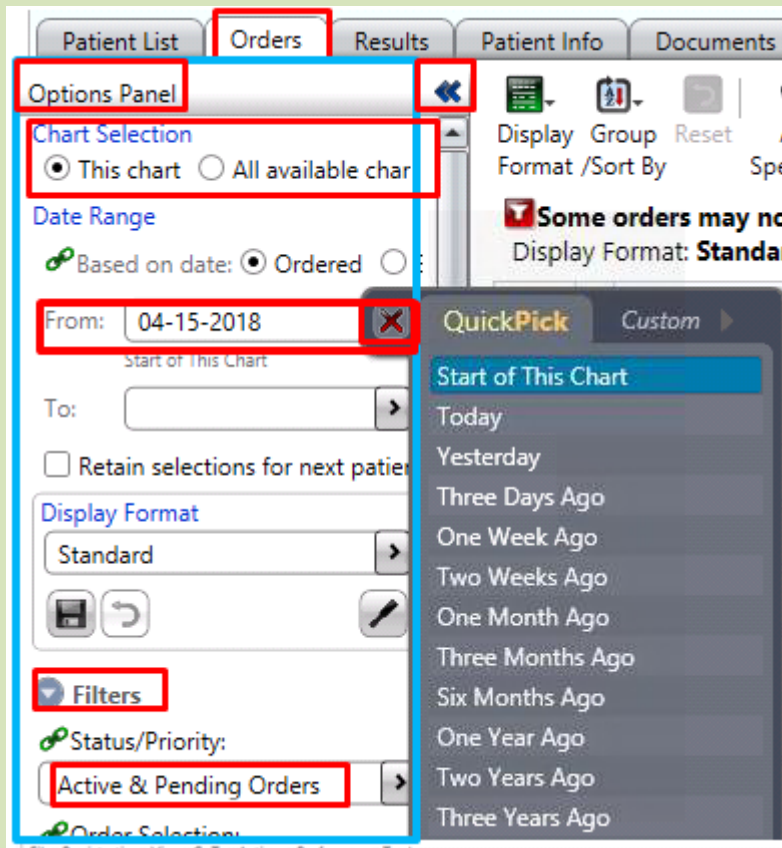

Tabs: things to view & some things to DO (*modify & append Documents & modify & DC Orders*)

Slide Colors

Lt Blue **Results** (view Rads, labs, EEG, EKGs, EP Studies  studies & Pulmonary Studies)

Lt Blue **GE PACs** (view Rad Images & Reports)

Lt Blue **HxDocs** (*View Only:* Current, Historical Documents, Procedure Notes & some  studies)

Lt Blue **Clinical Viewer & Summary** (view Snapshot/Summary of patient)

Peach **Orders** (view Orders/Order History, Modify & DC Orders)

Blue **Documents** (view documents, modify/append/Cancel Documents)

Pink **Patient Info** (Care Providers, Problems (Dx), Demographics, Financial, Visit Hx, Implants)

Results

Results (Rad, Lab, EEG, EKG, EP & Pulmonary Studies)

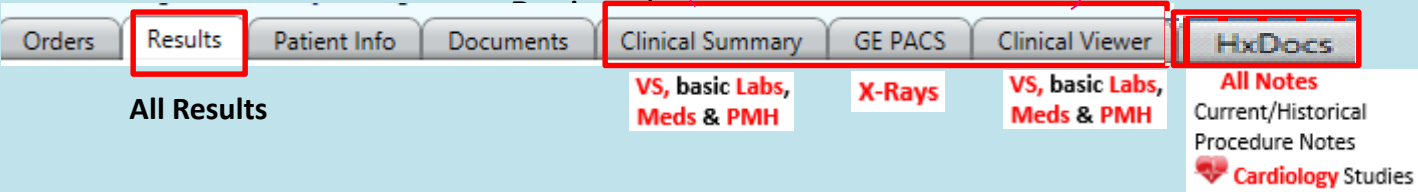

3 ways to View EKGs: from Results Tab,  Icon, & HxDocs Tab

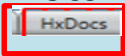
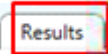

View Results from Results Tab

Patient List Orders Results Patient Info

- **Diagnostic Imaging** (report only)
- **Labs**
- **Other** (EEG, EKG, Cardio & Pulm. Studies)

View this Visit: Click *Reset Icon* gets back to *Summary View*

Display View

Reset

Summary View

Summary View shows Grid Grid = Summary View

May 15-May 9, 18

Diagnostic Imaging

Arthrography

CT

General & Fluoroscopy

Mammography

MRA & MRI

Nuclear Medicine

Other Imaging

PET

Ultrasound

Laboratory

Blood Bank

Hematology

Coagulation

Chemistry

Body Fluid Analysis

Urinalysis

Immunology

Toxicology

Biochemicals + Cytogenetics

Microbiology

Blood Bank

Pathology

Other Lab

Other

EP

Cath Lab

EEG

EKG

Echocardiogram

Vascular

Cardiology - Other

Stress Tests

Summary View is Grid

Double Click on Flags

View Multiple Visits Results:

Option Panel > All Available Charts > From (date range)

Click Display View Icon > Summary for Multiple Visits

Options Panel

Chart Selection

☐ This chart ☒ All available charts

Date Range

Based on date: ☐ Received ☒ Per

From: 03-02-2018

Display View

Reset

Summary

Trend View

							May 27-May 21, 18	M
							27 26 25 24 23 22 21 20	
+	Diagnostic Imaging							
+	Laboratory							
-	Other							
	EP							
	Cath Lab							
	EEG							
	EKG							
	Echocardiogram							
	Vascular							
	Cardiology - Other							
	Stress Tests							
	Pulmonary Diagnostics							

Double Click on Flags

Cardiology Studies & EKG

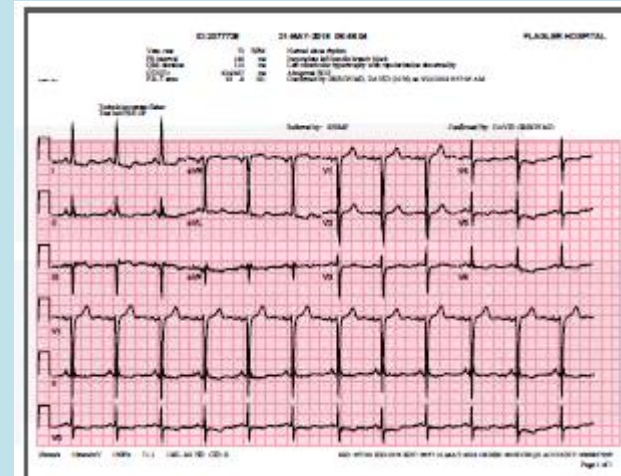

Radiology

View Images & Report

From **GE PACs Tab** > Get Image

Results	Patient Info	Documents	Flowsheets	Clinical Summary	GE PACS	SRM Chart	My Schedule
Results							
Get Images Report							
Name	Performed	EXAM:					
CT Brain without IV Contrast	9/13/2017 6:2097	CT - Brain without IV Contrast - 9/13/2017 7:01 pm					
CR CHEST AP	9/13/2017 6:	COMPARISON:					
CT Chest without IV Contrast	4/27/2017 1:	February 1, 2016					
		REASON FOR EXAM:					
		AMS.					
		TECHNIQUE:					
		Axial CT without intravenous contrast.					
		FINDINGS:					

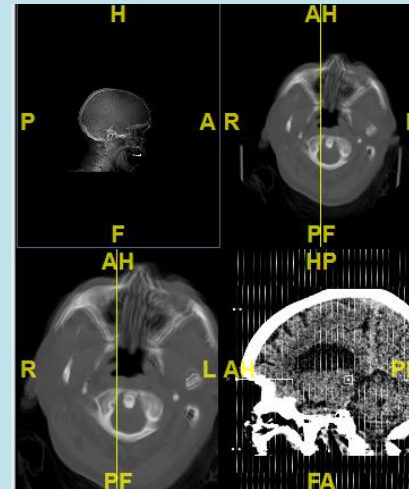

View Studies & Procedure Reports

From HxDocs Tab > Select Procedure(s) to view

enlarged

1- Save Preferences
2- Restore Preferences
3- Select All
4- Clear All

1 2 3 4

Patient List Orders Results Patient Info Documents Clinical Summary GE PACS Clinical Viewer First Coast Care Connect HxDocs

☒ Cath ☒ Echo ☒ Stress ☒ Vasc ☒ EKG ☒ Other C/P ☒ H & P ☒ D/C ☒ Consults ☒ Procedures ☒ OR Report ☒ Oncology

☒ Path ☒ Progress Notes ☒ ED ☒ SIS ☒ Nursing ☒ Pharm ☒ Other ☒ Discharge Instructions ☒ Monitor Strips

Snapshot/Summary of patient

Clinical Viewer

Clinical Viewer

Clinical Summary

Clinical Summary

Clinical Viewer

Patient Snapshot –
VS, Basic labs (Hemo/Chem/Coag/ABGs),
Meds, Problem List, Allergies & Micro

Documents | Flowsheets | Clinical Summary | GE PACS | SRM Chart | My Schedule | My View | Clinical Viewer | First Coast Care Connect

Active Meds | Micro Labs | More Info

	Parameter	2	2018-05-22 02:30	2018-05-22 03:04	2018-05-22 03:30	2018-05-22 03:41	2018-05-22 04:37	2018-05-22 04:40	2018-05-22 05:48	2018-05-22 06:00	2018-05-22 06:38	2
Meds	doxycycline IVPB STAT ...[Known						100 mill ▶					
	fentaNYL Injectable STAT ...[Kno											
	heparin Injectable 5000 units/mL											
	metroNIDAZOLE IVPB STAT ...[Or					500 mill ▶						
	sodium chloride 0.9% Bolus STAT											
	ADM Item Rem..) fentanyl 100 mc											
	ADM Item Rem..) sodium chloride											
	ADM Item Rem..) metronidazole 5				1 Each, ▶							
ADM Item Rem..) heparin 5000 uni											1	
Vital Signs	Temp F											
	Heart Rate (beats/min)	72						76	70			
	NIBP Systolic (mm Hg)/NIBP Diast	148/67 ↑						138/75				
	NIBP Mean (mm Hg)	94						96				
	Respiration (breaths/min)	10						13	13			

☐ Select All ☒ Vital Signs ☒ Labs ☒ Respiratory ☒ I/O ☒ ED Nurse Tra ☒ Drips ☒ Cardiovasc ☒ Meds ☒ Neurologic

Profile: ED From: 05-21-2018 To: 05-22-2018 2-Week 72 48 24

Apply Changes Show IO Totals Show Obs Set Resize Cells Sort Order Maximize Refresh Timespan (Hours)

Snapshot of patient

View Inpatient, change profile to ICU

Active Meds | Micro Labs | More Info

	Parameter	2018-05-20 03:11	2018-05-20 04:18	2018-05-20 06:40	2018-05-20 09:52	2018-05-20 13:49	2018-05-21 06:24	2018-05-22 05:40	2018-05-23 05:20
3	Chloride (98-107)	109 ↑					113 ↑	110 ↑	107
	Calcium (8.4-10.2)	7.5 ↓					7.5 ↓	8.0 ↓	8.2 ↓
	Calcium Ionized Serum (4.48-5.28)							4.69	
	Magnesium (1.6-2.3)	1.7		1.8				1.9	
	Phosphorus (2.5-4.5)							2.0 ↓	
	Total Protein (6.3-8.2)	6.0 ↓					6.3	6.5	7.0
	Bilirubin Total (0.0-1.4)	0.6					0.1	0.8	0.9
	Albumin (3.5-5.0)	2.7 ↓					2.8 ↓	2.9 ↓	3.2 ↓
	ALT (21-72)	56					136 ↑	133 ↑	112 ↑
	ALKP (38-126)	49					56	60	80
	AST (17-59)	87 ↑					334 ↑	315 ↑	232 ↑
	Activated Partial Thromboplastin (32.7							
	Prothrombin Time (9.4-12.5)	14.9 ↑						15.7 ↑	
	International Normalized Ratio (0.	1.34 ↑						1.41 ↑	
	White Blood Cell Count (4.0-11.0)			6.3			10.4	9.8	9.1
	Platelet Count (140-400)			121 ↓			165	138 ↓	160
	Hemoglobin (12.0-16.0)	9.5		9.1 ↓			9.6 ↓	9.5 ↓	9.6 ↓
	Hematocrit (38.0-47.0)	27.4		26.4 ↓			27.2 ↓	26.7 ↓	28.1 ↓

☒ Clear All ☐ Vital Signs ☐ Nursing ☒ Labs ☐ Hemodynamic ☐ I/O ☐ Cardiovasc ☐ Drips ☐ Meds ☐ Neurologic

Profile: ICU From: 05-20-2018 To: 05-23-2018 2-Week 72 48

Apply Changes Show IO Totals Show Obs Set Resize Cells Sort Order Maximize Refresh Timespan (Hours)

1

1. View 24, 48, 72 hrs., 2 wks. > Refresh
2. View category without blanks (select All > Clear All > Select item to view > click apply changes
3. Fly outs, left side to view: Active Meds (last administered Date & Time) Micro Results & More Info (Problem List, Allergies & Significant Events)

Clinical Summary

Patient Snapshot Different views by Role

ED Patients

ED Status Board Orders Results Patient Info Documents Clinical Summary GE PACS Clinical Viewer First Coast Care Co

Configure Save Display Expand Expand
Display Format Format /Collapse Rows

View: **ED Physicians** Start of chart Start of Chart To 05-23-2018 13:56

Patient Picture	Allergies	Home Medication 05-23-2017 07:56 T...	Problem List
Vital Signs 05-22-2018 13:56 To 05-23-2018 13:56	Orders 05-22-2018 13:56 To 05-23-2018 13:56	Lab Results - Report By Order Start of Chart To 05-23-20...	
Diagnostic Imaging - Report By Order Start of Chart To 05-23-20...	Specialty Reports - Report By Order Start of Chart To 05-23-20...	Nursing Documentation 05-23-2018 01:56 To 05-23-2...	
Procedure Note Start of Chart To 05-23-2018 13:56	Visit History	Care Providers	
ELyte grid	BP- Pulse - RR (24 hours)	05-22-2018 13:56 To 05-23-2018 13:56	

Inpatients, code yellow

View: **Physician Summary** 48 hours 05-21-2018 14:02 To 05-23-2018 14:02

Problem List	Allergies	Care Providers
Vital Signs 05-22-2018 14:02 To 05-23-2018 14:02	Body Measurements	Weights Graphed
Home Medications Start of Chart To 05-23-2018 14:02	Current Active Medications	Orders
Lab Results - Report By Order	Electrolyte Grid	Microbiology Results - Report By Order
IV and Intake Components	Input and Output Totals (2... 05-22-2018 14:02 To 05-2...	I O Histogram (24 Hours) - Shift View
Diagnostic Imaging - Report By Order	Specialty Reports - Report By Order	
Documentation	Risk Screens and Assessment Tools	Significant Events
Temperature, Celsius and Fahrenheit	Heart Rate	Respirations
Non-Invasive Blood Pressure	Arterial Blood Pressure	

Orders: Enter, View, DC & View Order History

Enter Orders

From Orders Icon 

Enter Orders
Icon in Patient Header

View & DC Orders

From Orders Tab 

View Order History

Right click on order
View > Hx > Status

Function	When	Who Entered
New	11-27-2015 12:56	Sager, Justin (DO)
Modified	11-27-2015 13:00	Ogden, Jessica (Pharmacist)
Acknowledged	11-27-2015 14:17	Spann-Caride, Kerry (RN)
Acknowledged	11-27-2015 14:17	Spann-Caride, Kerry (RN)
Acknowledged	11-27-2015 14:17	Spann-Caride, Kerry (RN)
Discontinued	12-02-2015 11:48	Menefee, Shirley (Pharmacist)
Acknowledged	12-02-2015 11:55	Oster, Ashley (RN)

Enter All Orders: from Enter Orders Icon in Patient Header

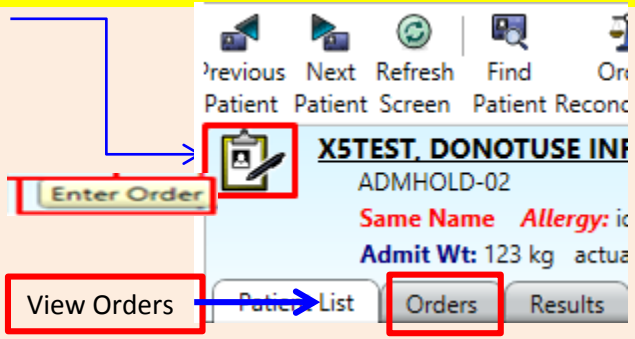

Enter Orders

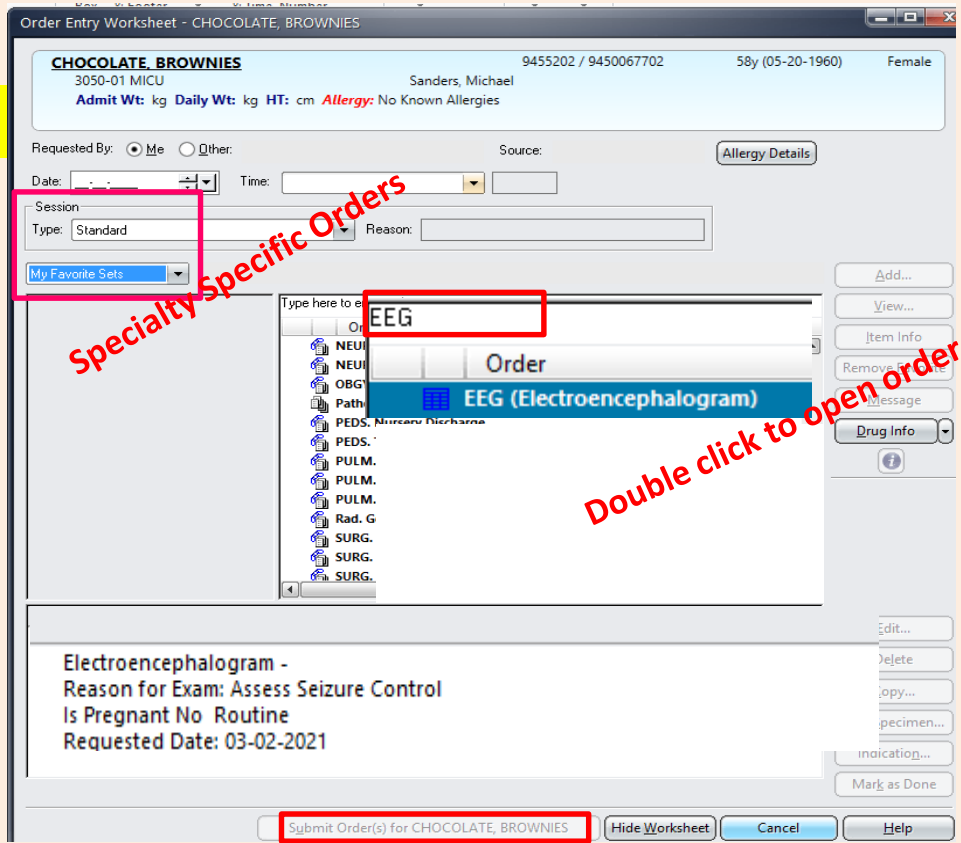

Specialty Specific Orders

Double click to open order set

Enter Orders

NEUR. TPA [22 orders of 152 are selected]

Relevant Results

Creatinine Clearance (Actual)
Creatinine (mg/dl) Creat Clear (actual) ☒ Actual
 ☐ Estimated

Combined Measurements

Height (inches)	Height (cm)	Weight (lb)	Weight (kg)	BSA	BMI
65.7	167	99	45	1.48	16.1
05-07-2018 14:16 05-07-2018 14:16					

Requested For Date

Pregnancy Status

no

☐ Yes ☐ No
☐ Unknown

Patient Taking Metformin?

☐ Yes ☐ No
☐ Unknown

Transport Method

Admit/Transfer/Discharge

Order	Problem List	Admit Type	Admit Unit	Admit Condition	Transfer Unit
Admit/Transfer/Discharge - 1 item(s)					
<input type="checkbox"/> Transfer					Surgical Intensive...
Heart Rhythm Monitoring - 1 item(s)					
<input checked="" type="checkbox"/> Cardiac Monitor (Critical Care, OPS, ED only)					

Clinical Status

Order	Code Status	Modified Code Status	Special Instruction
Clinical Status - 1 item(s)			
<input type="checkbox"/> Code Status	Full Code		

Vitals

Order	Start Date	Schedule	Frequency	Stop After	Stop Date
Vitals - 1 item(s)					
<input checked="" type="checkbox"/> Vital Signs	07-12-2018	None	<Multiple>		

Nursing

Order	Start Date	Schedule	Frequency	Stop After	Stop Date
Assessments - Nursing - 3 item(s)					
<input checked="" type="checkbox"/> MEND Assessment	07-12-2018	Routine	<Multiple>		
<input checked="" type="checkbox"/> Puncture Site, Monitor	07-12-2018	Routine	<Continuous>		
<input checked="" type="checkbox"/> Weight	07-12-2018	Routine	ONCE		
Interventions - Nursing - 2 item(s)					
<input checked="" type="checkbox"/> IV Insertion & Lock	07-12-2018	Routine	ONCE		
<input checked="" type="checkbox"/> Wound Care Orders	07-12-2018	Routine	<Continuous>		

Respiratory

Order	Start Date	Delivery Method	FiO2%	LPM	Maintain SaO2 at
Interventions - Respiratory - 1 item(s)					
<input checked="" type="checkbox"/> Oxygen Therapy	07-12-2018	Nasal Cannula		2	94%

IV Fluids

Order	Requested Volume	UOM	Route	IV Rate	Start Time	Special Instructions
IV Fluids - 2 item(s)						
<input checked="" type="checkbox"/> sodium chloride 0.9% Infusion (...)	1000	milliLiter(s)	IntraVenous Continuous	50 mL/hr		Routine Rx
<input type="checkbox"/> sodium chloride 0.9% flush Injectable ADULT...		milliLiter(s)	Flush			Routine Rx

Reference Set

☐ Consult

☐ NEUR. Telestroke Diagnostic and Treatment Order Set

View Orders > click **Orders Tab**:

Option Panel on left, select *this chart or all available*, from when? use arrow select time frame

Filters: Use Active & Pending or No Status Filter to view all orders: discontinued, canceled or completed

Tabs

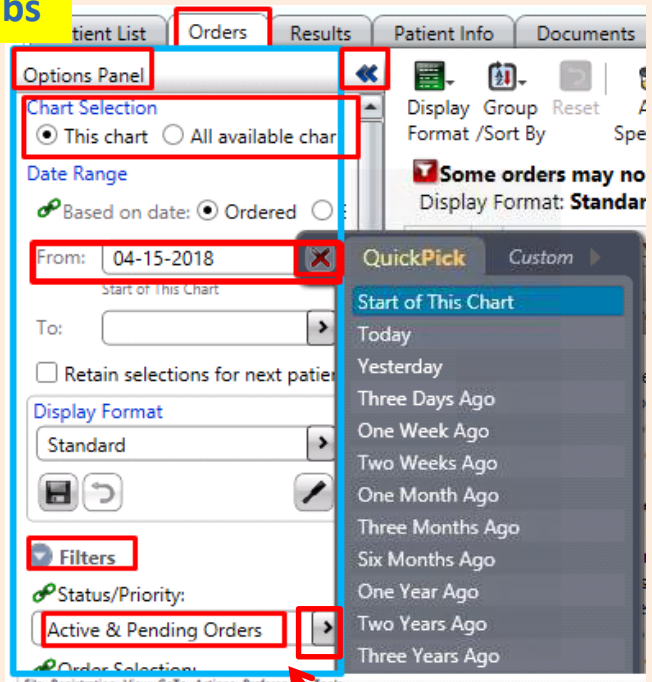

click on the **+** **-** to expand or collapse the order Section

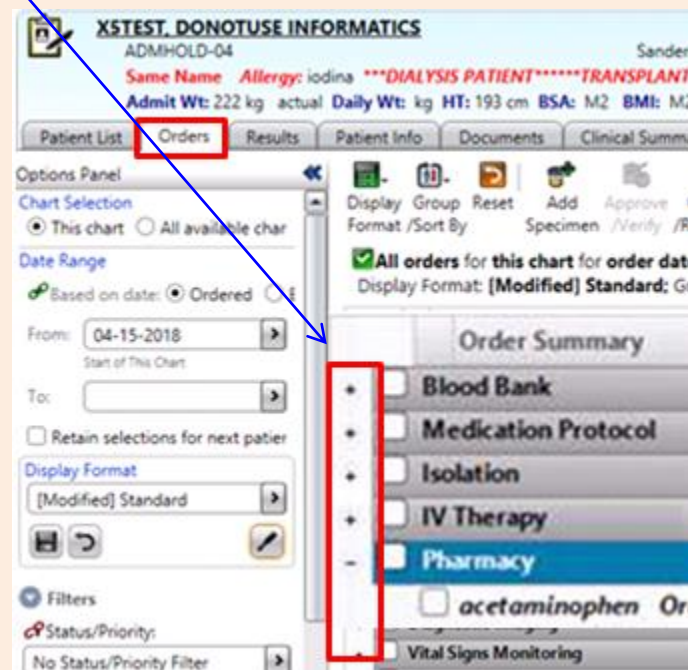

Filters: Click Active & Pending or

No Status Filter to view **All Orders**: Discontinued, Canceled or Completed & Active

Discontinue Orders

Careful not to check Order Section Box to DC Order – will DC ALL Orders

Highlight order > Right click to DC/Cancel or click Discontinue/Cancel ICON

View Order History

Right click on Order > View > History > Status

Order History →

ID	Function	Sent To Sign	When	Who Entered	Who Requested	Source	New Status
101	New	To	05-12-2018 16:36	I (ARNP)			Active
102	Modified	To	05-12-2018 16:37	(Pharmacist)			Active
103	Acknowledged		05-12-2018 17:55	i (RN)			Active
104	Acknowledged		05-12-2018 17:55	E (RN)			Active
105	Discontinued	es	05-14-2018 17:59	y (RN)	Zeljko, Tomislav (MD)	Phone	Discontinued
106	Acknowledged		05-14-2018 17:59	(RN)			Discontinued
107	Reviewed		05-14-2018 18:59	(Pharmacist)			Discontinued
108	Signed		05-15-2018 08:26	(MD)			Discontinued

Documents

Enter Document From Documents Icon

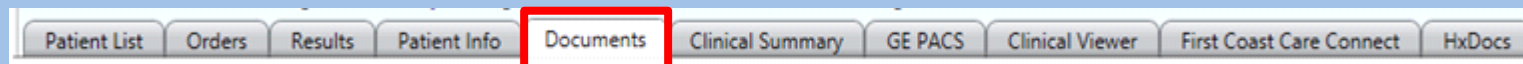
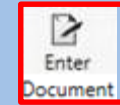

Modified/Append/Cancel Documents From Documents Tab

Enter Document from Top Toolbar

Enter Document Icon

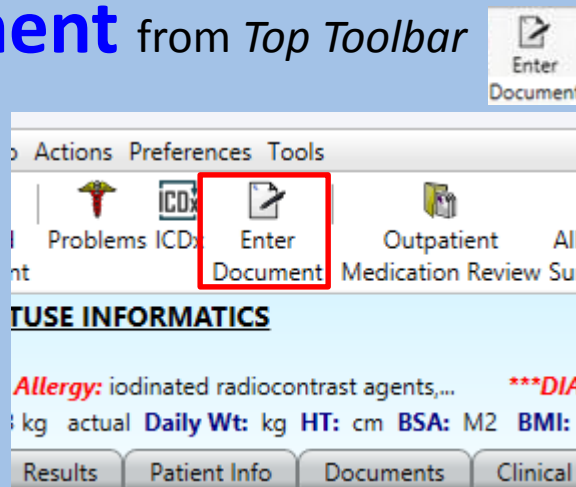

Structured Notes Entry - X5TEST, DONOTUSE INF - Smart Consult Note, Adult

Create Preview

Sections

- **REVIEW
 - Copy Ctrl+C
 - Click in Sequence
 - Data Display - View Onl
 - ASSESSMENT & PLAN FRE
 - Assessment and Plan Fr
 - Significant Events
 - CDI Query
 - Consulting Services/Reason fo
 - Chief Complaint/ History of Pr
 - **Past Medical, Surgical and
 - Social History
 - **Allergies
 - Outpatient Medication Profile
 - Current Orders
 - ROS

Copy Forward Refer to Note Preview Orders SCM Acronym Expansion

CHART REVIEW

Click in Sequence

- ☐ Admission weight
- ☐ Daily weight X 48 hrs
- ☐ I & O last 24 hrs
- ☐ I & O SOC
- ☐ I & O drains-shift
- ☐ I & O NG - shift
- ☐ Active medications
- ☐ Active antibiotics
- ☐ Lab results
- ☐ Glucose and Insulin
- ☐ SOFA Score

Data Display - View Only

Segoe UI 10 B I u

Service: General Practice
No LOS Data Available.

Vital Signs-Last Charted:
No VS Observations found.

TeleStroke Treatment Note

Create Preview

Sections

- **Chart Review
 - Chart Review
 - Click Radio Buttons to Add Data
 - Data Display - View Only
 - **Referral Information
 - Referral Source
 - **Telemedicine Assessment
 - Telemedicine Assessment
 - NIHSS
 - Telestroke tPA Guidelines
 - Treatment Considerations
 - Past Medical History
 - Past Surgical History
 - Impression and Plan

Document Info

Copy Forward Refer to Note Preview SCM Acronym Expansion Orders Care Providers

Chart Review

Click Radio Buttons to Add Data

- ☐ service
- ☐ Lab Results
- ☐ Vital Signs
- ☐ I & O last 24 hrs
- ☒ Active Medications
- ☐ Active Antibiotics

Data Display - View Only

Service: TeleStroke
Hospital Day: #1, Hour # 1 (current date and time : 07-12-2018 1003)

Vital Signs-Last Charted:
No VS Observations found

No Lab Results Reported.

Copy Forward Refer to Note Preview SCM Acronym Expansion Orders

Referral Source

- ☐ Baptist ED
- ☒ Flagler Hospital ED
- ☐ Inpatient Stroke
- ☐ Other (specify)

Reason for Referral

- ☒ possible CVA
- ☐ evaluation for tPA administration
- ☐ wake stroke

Telemedicine Assessment

Neurological Consult

Done by Telemedicine - Phone or In Person

Time Last Known Well Date/Time (dd-mmm-yyyy hh:mm)

Arrival/Assessment time ☒ yes ☐ no

Over 4.5 Hours Since Last Known Well

NIHSS

Interval

- ☒ baseline
- ☐ 2 hrs posttreatment
- ☐ 24 hrs post onset of symptoms +/- 20 mins
- ☐ 7-10 days
- ☐ 3 mos

1a Level of Consciousness

- ☐ 0= alert; keenly responsive
- ☐ 1= not alert; arousable by minor stim to obey/answer/respo...
- ☐ 2= not alert; repeat stim to attend strong stim/pain to move
- ☐ 3= responds w/ reflex motor/autonomic effects or no respo...

1b. LOC Questions

- ☐ 0= Answers both questions corre
- ☐ 1= Answers one question correct
- ☐ 2= Answers neither question corr

Practice Specialty Doc

TeleStroke Treatment Note
continued

<p>3. Visual</p> <p><input type="radio"/> 0= No visual loss</p> <p><input type="radio"/> 1= Partial hemianopia</p> <p><input type="radio"/> 2= Complete hemianopia</p> <p><input type="radio"/> 3= Bilateral hemianopia (blind including cortical blindness)</p>	<p>4. Facial Palsy</p> <p><input type="radio"/> 0= Normal symmetrical movements</p> <p><input type="radio"/> 1= Minor paralysis (flat nasolabial fold, smile asymmetry)</p> <p><input type="radio"/> 2= Partial paralysis (total/near total of lower face)</p> <p><input type="radio"/> 3= Complete paralysis of one or both sides</p>
<p>5a. Motor Arm, Left</p> <p><input type="radio"/> 0= No drift</p> <p><input type="radio"/> 1= Drift</p> <p><input type="radio"/> 2= Some effort against gravity</p> <p><input type="radio"/> 3= No effort against gravity</p> <p><input type="radio"/> 4= No movement</p> <p><input type="radio"/> UN= Amputation or joint fusion (explain)</p> <p><input type="text"/></p>	<p>5b. Motor Arm, Right</p> <p><input type="radio"/> 0= No drift</p> <p><input type="radio"/> 1= Drift</p> <p><input type="radio"/> 2= Some effort against gravity</p> <p><input type="radio"/> 3= No effort against gravity</p> <p><input type="radio"/> 4= No movement</p> <p><input type="radio"/> UN= Amputation or joint fusion (explain)</p> <p><input type="text"/></p>
<p>6a. Motor Leg, Left</p> <p><input type="radio"/> 0= No drift</p> <p><input type="radio"/> 1= Drift</p> <p><input type="radio"/> 2= Some effort against gravity</p> <p><input type="radio"/> 3= No effort against gravity</p> <p><input type="radio"/> 4= No movement</p> <p><input type="radio"/> UN= Amputation or joint fusion (explain)</p> <p><input type="text"/></p>	<p>6b. Motor Leg, Right</p> <p><input type="radio"/> 0= No drift</p> <p><input type="radio"/> 1= Drift</p> <p><input type="radio"/> 2= Some effort against gravity</p> <p><input type="radio"/> 3= No effort against gravity</p> <p><input type="radio"/> 4= No movement</p> <p><input type="radio"/> UN= Amputation or joint fusion (explain)</p> <p><input type="text"/></p>
<p>7. Limb Ataxia</p> <p><input type="radio"/> 0= Absent</p> <p><input type="radio"/> 1= Present in one limb</p> <p><input type="radio"/> 2= Present in two limbs</p> <p><input type="radio"/> UN= Amputation or joint fusion (explain)</p> <p><input type="text"/></p>	<p>8. Sensory</p> <p><input type="radio"/> 0= Normal; no sensory loss.</p> <p><input type="radio"/> 1= Mild-to-moderate sensory loss</p> <p><input type="radio"/> 2= Severe to total sensory loss</p>
<p>9. Best Language</p> <p><input type="radio"/> 0= No aphasia; normal</p> <p><input type="radio"/> 1= Mild-to-moderate aphasia</p> <p><input type="radio"/> 2= Severe aphasia</p> <p><input type="radio"/> 3= Mute, global aphasia</p>	<p>10. Dysarthria</p> <p><input type="radio"/> 0= Normal</p> <p><input type="radio"/> 1= Mild-to-moderate dysarthria</p> <p><input type="radio"/> 2= Severe dysarthria</p> <p><input type="radio"/> UN= Intubated or other physical barrier (explain)</p> <p><input type="text"/></p>
<p>11. Extinction and Inattention (formerly Neglect)</p> <p><input type="radio"/> 0= No abnormality</p> <p><input type="radio"/> 1= Visual, tactile, auditory, spatial, personal inattention</p> <p><input type="radio"/> 2= Profound hemi-inattention/extinction > 1 modality</p>	
<p>NIH Stroke Scale Total</p> <p><input type="text"/></p>	<p>NIHSS Results</p> <p><input type="radio"/> 0 (no Stroke)</p> <p><input type="radio"/> 1-4 (minor stroke)</p> <p><input type="radio"/> 5-15 (moderate stroke)</p>

TeleStroke Treatment Note

continued

Telestroke tPA Guidelines

TPA PROTOCOL GUIDELINES

ABSOLUTE CONTRAINDICATIONS:

- ☐ arterial puncture at a non-compressible site within 7 days
- ☐ current use of direct thrombin inhibitors or direct factor Xa i...
- ☐ SBP>185 or DBP>110 despite treatment
- ☐ recent intracranial/spinal sx, head trauma or CVA (<3 mos)
- ☐ history of intracranial hemorrhage/aneurysm, vascular malfo...
- ☐ history of: brain tumor
- ☐ active internal bleeding (< 22 days)
- ☐ platelets <100,000
- ☐ PT > 15
- ☐ Heparin received within 48 hours with elevated PTT
- ☐ INR > 1.7
- ☐ known bleeding diathesis
- ☐ suspicion of subarachnoid hemorrhage
- ☐ CT demonstrates ICH or parenchymal hypodensity > 1/3 cere...

RELATIVE CONTRAINDICATIONS

- ☐ recent surgery or trauma <14 days
- ☐ seizure at onset
- ☐ recent GI or urinary tract hemorrhage within 21 days
- ☐ acute Myocardial Infarction or Pericarditis within 3 months
- ☐ IV/IA Thrombolytic (IV-tPa) within 24 hrs (here/elsewhere)
- ☐ glucose <50 or >400
- ☐ increased risk of bleeding due to co-morbid conditions
- ☐ pregnancy
- ☐ life expectancy <1 year or severe co-morbid illness
- ☐ contraindication (CMO) on admission
- ☐ patient/family refusal
- ☐ rapid improvement or stroke severity too mild

tPA Exclusion - Other Related Access or Consideration

OTHER RELATED FACTORS FOR CONSIDERATION

- ☐ stroke severity too severe with NIH score >25
- ☐ team unable to determine eligibility
- ☐ in-hospital time delay
- ☐ no IV access

Treatment Considerations

TPA ADMINISTRATION ☐ Patient meets criteria for tPA ☐ Patient does NOT meet criteria for tPA

Past Medical History

☒ Show all available ☐ Show selected only

0/0

Problems List Review Status:

<input checked="" type="checkbox"/>	Hc	Problem	Display Name	Type	Status	Scope	Code	Onset Date
-------------------------------------	----	---------	--------------	------	--------	-------	------	------------

Past Surgical History

☒ Show all available ☐ Show selected only

0/0

Problems List Review Status:

Treatment Plan

Treatment Plan

Build Acronyms

Build a template if you Always say the same thing

From Enter Documents Icon

1- Go to **Notes** > click on **Acronyms Expansion**

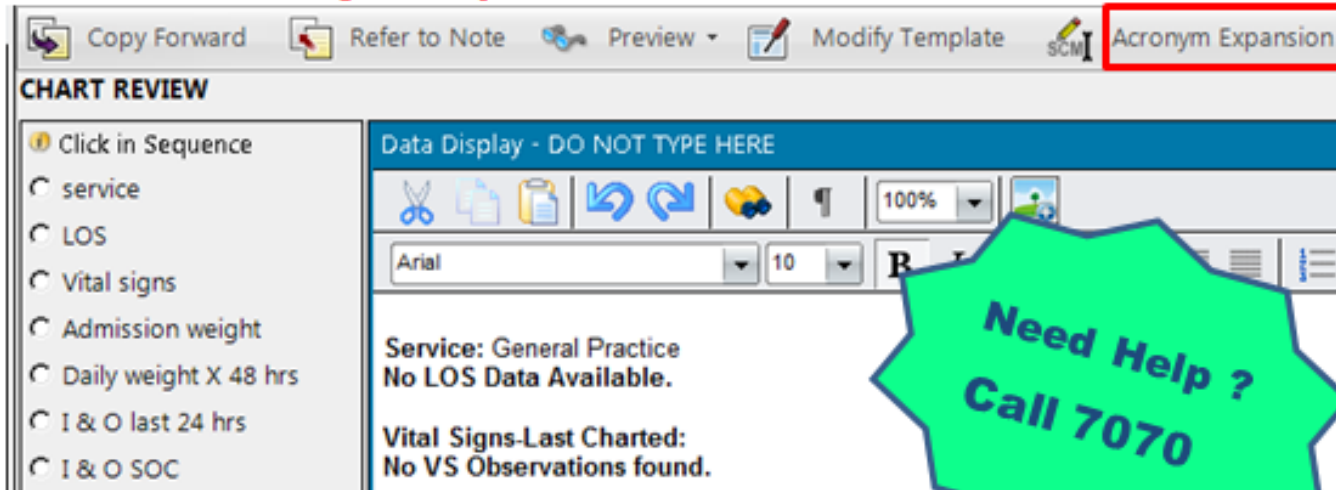

Click **ADD** **Edit** **Add** **Remove** **Import From Other User**

2- Type **.bye** & click **enter** Type **.** Name it & type what you want to say

Findings discussed with patient. All questions answered and concerns addressed. Appropriate medication usage and follow up instructions given to the patient. The patient feels comfortable going home. The patient demonstrates understanding of all instructions given.

Acronym:

.bye

This example type **.bye** click enter & phrase appears

Expanded Text:

Findings discussed with patient. All questions and concerns addressed. Appropriate medication usage and follow up instructions given to the patient. The patient demonstrates understanding of all instructions given and feels comfortable going home.

Modified/Append/Cancel Document

From Documents Tab

Click on Documents Tab > Double Click Document to open

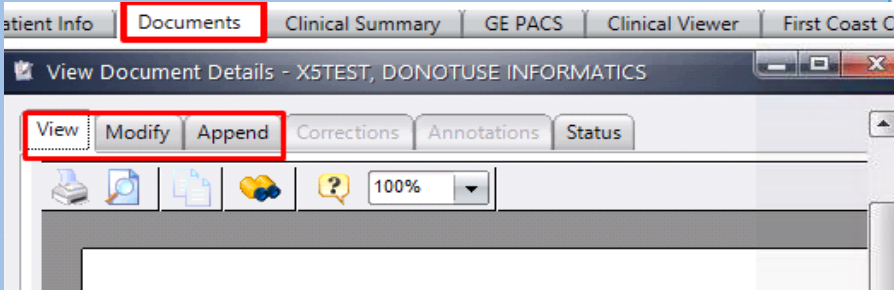
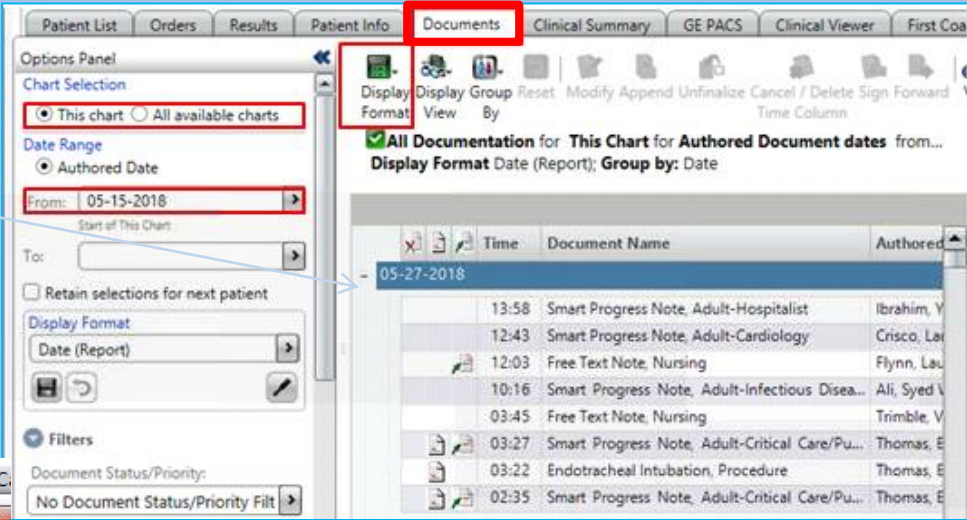

Left Upper Tabs: *View, Modify, Append*
Left Lower Corner: click **Red X** to **Cancel Document**

HxDocs

(View *ONLY*: Current, Historical Documents, Procedures &  Studies)

enlarged

1

2

3

4

- 1- Save Preferences
- 2- Restore Preferences
- 3- Select All
- 4- Clear All

Patient ListOrdersResultsPatient InfoDocumentsClinical SummaryGE PACSClinical ViewerFirst Coast Care ConnectHxDocs

☒ Cath☒ Echo☒ Stress☒ Vasc☒ EKG☒ Other C/P☒ H & P☒ D/C☒ Consults☒ Procedures☒ OR Report☒ Oncology

☒ Path☒ Progress Notes☒ ED☒ SIS☒ Nursing☒ Pharm☒ Other☒ Discharge Instructions☒ Monitor Strips

Date	Title
05/27/2018	Admission H-P Voice...
05/27/2018	Consultation Note Voi...
05/27/2018	Smart Progress Note,...
05/27/2018	Free Text Note, OT
05/27/2018	Free Text Note, PT
05/27/2018	Skin Care Note
05/27/2018	ED Disposition Summ...
05/26/2018	ED Nursing Reassessm...
05/26/2018	ED Nursing Reassessm...
05/26/2018	ED Provider Note
05/26/2018	Realtime Report
05/26/2018	ED Nursing Triage Note
05/26/2018	ED Lohhu Note
12/01/2015	Smart Progress Note,...
12/01/2015	Smart Consult Note, A...
12/01/2015	ED Provider Note
11/10/2015	Med Student Admissi...
11/10/2015	Smart Progress Note,...
10/24/2008	HISTORY AND PHYSIC...
10/24/2008	CONSULTATION REPO...
10/24/2008	DISCHARGE SUMMARY
12/14/2009	ER NURSING REPORT

Sort by Date, Title or Who
Click on Header to Sort

100%

Admit Date: 05/26/2018 DOB: 08/23/1943
DATE OF CONSULTATION: 05/27/2018

CONSULTANT
[REDACTED]

HISTORY OF PRESENT ILLNESS
This patient is a 74-year-old white female, who at rest developed left-sided chest achiness going around to the back into the arm. She tried 1 nitroglycerin with perhaps minimal improvement. She said the discomfort lasted only 5-6 minutes. She has some belching. No nausea or vomiting. Mild dyspnea. Pain was nonpleuritic. She saw her chest wall was tender. She has not had any recent chest pain syndrome. She has known CAD with CABG x4 in 2011. At that time, she had LIMA to the LAD, saphenous vein graft to the right coronary artery, obtuse marginal 1 and 2 and TMR to the anterior wall.

Historical Documents
2003 – 6/31/2013 From Meditech

Red pencil = Incomplete Document

7/1/2013
Started w/
Allscripts

Patient Info

Patient Info

(Care Providers, Problems (Dx), Demographics, Financial, Visit History, Implants)

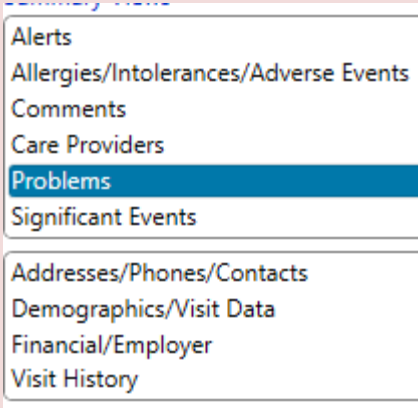

Patient Info Tab

Problems (Dx)

Summary Views

- Alerts
- Allergies/Intolerances/Adverse Events
- Comments
- Care Providers
- Problems**
- Significant Events

Addresses/Phones/Contacts
Demographics/Visit Data
Financial/Employer
Visit History
Implants

Admitting Dx (1)

- Syncope

Visit Problem (5)

- Congestive heart failure
- Congestive heart failure
- Pregnant state, incidental
- Body mass index (BMI) of 2
- Body mass index (BMI) of 1

Discharge Dx (1)

- Hip fx

ED Diagnosis (1)

- Other chest pain

Care Providers

	Patient Info Documents Clinical Summary GE PACS Clinical Viewer First Coast Care Connect HxDocs							
Summary Views	Role	Provider	Phone	Status	Effective Da...	End Date	Entered Date	Specialty
Alerts	Attending	zModel, Physician...		Active	05-13-2019		Family Medicine	Family Medicine
Allergies/Intolerances/Adverse Events	CommunityMD	zModel, Physician...		Active	02-06-2019		Flagler Clinic	
Comments								
Care Providers	Ordered	zModel, Physician...		Inactive	01-18-2021	01-27-2021 09...	Department of Me...	Cardiology
Problems	Ordered	zModel, Physician...		Inactive	08-22-2020	10-20-2020 01...	Obstetrics/Gyneco...	Obstetrics - Gynec...
Significant Events								

☐ Show Inactive

Patient Info Tab

Addresses/Phones/Contacts

Demographics/Visit Data

Financial/Employer

Visit History

Demographics

Age:	87y	Birth Date:	05-15-1930
Sex:	Female	Religion:	Church of Christ
Marital Status:	Married	Race:	White
Primary Language:	English	Deceased:	
Privacy Status:	Select		

[Details...](#)

Visit Data

Length of Stay:	158d	Discharge	
Admit Date/Time:	11-08-2017 07:44	Expected Date:	
Type/Care Level:	Inpatient/Acute Care	Actual Date/Time:	04-15-2018 03:20
Service:	General Medicine	Disposition:	Disch to Home Health

Visit History: Include Community Records

Admit/Reg. Date	Discharge Date	Type/Care Level	Facility	Location	Provider	Provider Spec...	Visit Reason
08-20-2019 14:46	10-08-2019 10:30	Inpatient/Acute Care	Flagler Hospital	ADMHOLD-02			Atrial fibrillation
11-08-2017 07:44	04-15-2018 03:20	Inpatient/Acute Care	Flagler Hospital	ADMHOLD-02	Sanders, Michael C.	Family Medicine	Bunion
06-19-2013 07:34	08-08-2013 16:02	Inpatient/Acute Care	Flagler Hospital	3056-01 MICU	Zub, Christopher Jos...	Family Medicine	Calculi, ureter
01-13-2016 11:26	02-01-2016 16:22	Inpatient/Acute Care	Flagler Hospital	ADMHOLD-03	test, Moe	Care Coordinat...	Chest pain radiating to jaw
02-05-2015 10:23	02-05-2015 23:59	Outpatient/Outpati...	Flagler Hospital	Radiology	Scales, Erin	Family Medicine	Chronic airway obstruction, not elsewhere
11-07-2016 15:06	03-06-2017 08:41	Inpatient/Acute Care	Flagler Hospital	ADMHOLD-02	zModel, Physician	Cardiology	Chronic obstructive pulmonary disease
10-11-2019 12:07	02-10-2020 11:36	Inpatient/Acute Care	Flagler Hospital	ADMHOLD-07	zModel, Physician	Cardiology	Colon cancer
12-17-2018 09:10	08-20-2019 14:44	Inpatient/Acute Care	Flagler Hospital	ADMHOLD-01	Sanders, Michael C.	Family Medicine	Coronary artery disease
10-09-2019 12:37	10-10-2019 10:53	Inpatient/Acute Care	Flagler Hospital	ADMHOLD-07	Sanders, Michael C.	Family Medicine	Cough
09-09-2015 15:12	09-09-2015 16:01	Inpatient/Acute Care	Flagler Hospital	ADMHOLD-03	Sanders, Michael C.	Family Medicine	CVA (cerebrovascular accident due to intra
03-29-2017 08:48	05-23-2017 11:48	Inpatient/Acute Care	Flagler Hospital	ADMHOLD-03	Sanders, Michael C.	Family Medicine	Diabetes
05-21-2015 08:15		Outpatient/Outpati...	Flagler Hospital	Flagler Imagin...	SCHMD, Generic	Family Medicine	Diabetic ketoacidosis
07-20-2015 11:15		Outpatient/Outpati...	Flagler Hospital	Flagler Imagin...	SCHMD, Generic	Family Medicine	Diverticulitis of colon (without mention of
10-13-2020 12:10	10-13-2020 23:59	Outpatient/Outpati...	Flagler Hospital	Greenway Out...	Sanders, Michael C.	Family Medicine	Encounter for administrative examinations
11-03-2020 09:22	11-03-2020 23:59	Outpatient/Outpati...	Flagler Hospital	Greenway Out...	Sanders, Michael C.	Family Medicine	Encounter for screening mammogram for

Signature Manager

Function

- ☒ Sign
- ☐ Approve/Verify

Patient Selection

Date Range

Start Date

End Date Available

Stop Date

Latest Available

Facility Selection

Provider Selection

My Signatures

Item Type Filter

Orders, Documents, Tools

Order Selection

All

Item Status Filter

Active, Incomplete

Sort Sequence

Location, Patient, Type, Date

Item to Process

- ☒ Sign Before To Sign
- ☐ Reassign

Get List

Item(s) to Sign (0)

0 Items Returned

No Items Returned	

Signature Manager will open upon log-in if you have:

- Verbal or Telephone Orders to sign-off
- Telephone Dictations to edit & sign

Show Selected Select All Deselect All Details Alerts Info

Edit Sign Refuse Reassign Close

Signature Manager

Function

- ☒ Sign
- ☐ Approve/Verify

Patient Selection

Date Range

Start Date

End Date

Start Date

End Date

Facility Selection

Provider Selection

My Signatures

Item Type Filter

Orders, Documents, Tools

Order Selection

All

Item Status Filter

Active, Incomplete

Sort Sequence

Location, Patient, Type, Date

Item to Process

- ☒ Sign Before To Sign
- ☐ Reassign

Get List

Item(s) to Sign (0)

0 Items Returned

No Items Returned	

Signature Manager will open upon log-in if you have:

- Verbal or Telephone Orders to sign-off
- Telephone Dictations to edit & sign

Show Selected Select All Unselect All Details Alerts Info

Edit Sign Refuse Reassign Close

Need Help?

Issues with **EMR** SCM

Call **Physician Support**

819-7070

Issues with Citrix **log-on/Password**

Call Flagler IS **Helpdesk**

819-4475

After hours, weekends & Holidays

819-4347

Flagler Hospital Switchboard 904-819-4347