

View Results from Results Tab

Patient List Orders Results Patient Info

- Diagnostic Imaging (report only)
- Labs
- Other (EEG, EKG, Echo, etc.)

Click **Reset Icon** to get back to **Summary View** if looking at **this Visit**
 Click **Display View Icon** > **Summary View** if looking at **Multiple Visits**

Summary View is Grid

Trend View

Test	05/21/18	05/20/18	05/20/18	05/20/18
White Blood Cell Count	6.4		6.3	6.3
Red Blood Cell Count	↓ 3.4		↓ 3.5	↓ 3.5
Hemoglobin	↓ 10.4		↓ 10.7	↓ 10.7
Hematocrit	↓ 30.1		↓ 30.8	↓ 30.8

View Results

Summary View

Patient List
Orders
Results
Patient Info
Documents
Flowsheets
Clinical Summary
GE PACS
SRM Chat

Options Panel

Chart Selection
 This chart All available charts

Date Range
 Based on date: Received Per
 From: Three Years Ago

Retain selections for next patient

Display Format

Filters

Result Selection:

Options

Abnormal
 Annotated only
 Include pending
 Include community results

Display Styles

Display View:
Summary
 Report by Order
 Trend
 Trend & Graph

Sort Order (by Performed Date):
 Ascending Descending

Options

Show category headers

Display Format
Display View
Reset
Order Details
Order Set Details
View
Annotation Details
Modify Time Scale
Reorder
Print Results for Order

All results for all available charts for performed dates from 03-31-2013;
 Display Format: **2yrs (Summary):**

	2014											
	M	F	J	D	N	O	S	A	J	J	M	A
Diagnostic Imaging												
Angiography												
Arthrography												
CT												
General & Fluoroscopy												
Mammography												
MRA & MRI												
Nuclear Medicine												
Other Imaging												
Ultrasound												
Laboratory												
Blood Gas												
Hematology												
Coagulation												
Chemistry												
Body Fluid Analysis												
Urinalysis												
Immunology												
Toxicology												
Biochemicals + Cytogenetics												
Microbiology												
Blood Bank												
Pathology												
Other Lab												
Other												
Cath Lab												
EEG												
EKG												

Trend View

Display Styles

Display View:
Summary
 Report by Order
Trend
 Trend & Graph

Blood Gases						
ABG, PO2	107.0			↑	115.0	↑ 115.0
ABG O2 Saturation (calc), POC		↓	94.0			
ABG pH, POC	↓ 7.073 *	↓↓	7.056 *	↓↓	7.094 *	↓↓ 7.090 *
ABG, PCO2, POC	56.9	↑	61.7	↑	51.8	↑ 52.5
ABG, HCO3	16.6	↓	17.3	↓	15.8	↓ 15.9
TCO2, POC	18	↓	19	↓	17	↓ 17
O2Hb						
COHb						
ABG, Base Excess, POC	-14.0	↓	-13.0	↓	-14.0	↓ -14.0

Cardiology Studies & EKG

		May 27-May 21, 18							M
		27	26	25	24	23	22	21	20
+	Diagnostic Imaging								
+	Laboratory								
-	Other								
	EP								
	Cath Lab								
	EEG								
	EKG								
	Echocardiogram								
	Vascular								
	Cardiology - Other								
	Stress Tests								
	Pulmonary Diagnostics								

Double Click on Flags

View Images & Report

From **GE PACS Tab** > Get Image

Results Patient Info Documents Flowcharts Clinical Summary **GE PACS** SRM Chart My Schedule

Results **Get Images** Report

Name	Performed	EXAM:
CT Brain without IV Contrast	9/13/2017 6:20:57	CT - Brain without IV Contrast - 9/13/2017 7:01 pm
CR CHEST AP	9/13/2017 6:	COMPARISON: February 1, 2016
CT Chest without IV Contrast	4/27/2017 1:	REASON FOR EXAM: AMS.

TECHNIQUE: Axial CT without intravenous contrast.
FINDINGS:

Radiology

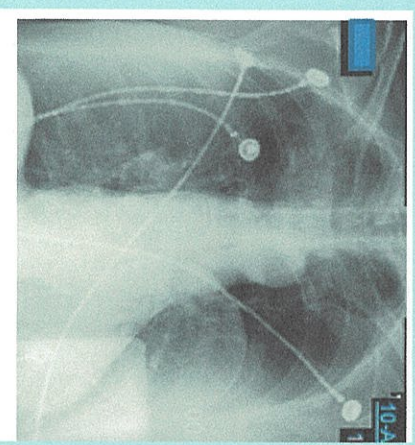
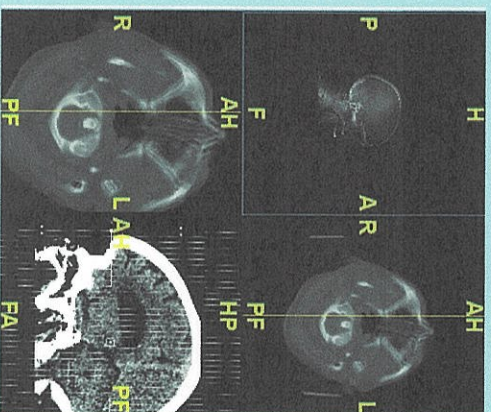
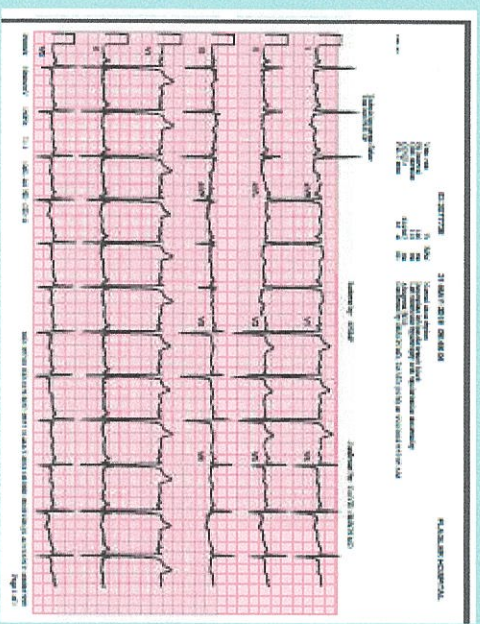

Clinical Summary

Patient Snapshot Different views by Role

ED Patients

ED Status Board Orders Results Patient Info Documents Clinical Summary GE PACS Clinical Viewer First Coast Care Co

Configure Save Display Expand Expand
 Display Format Format /Collapse Rows

View: **ED Physicians** Start of chart Start of Chart To 05-23-2018 13:56

Patient Picture Allergies Home Medication: 05-23-2017 07:56 T... Problem List

Vital Signs: 05-22-2018 13:56 To 05-23-2018 13:56 Orders: 05-22-2018 13:56 To 05-23-2018 13:56 Lab Results - ReportBy: O Start of Chart To 05-23-20...
 Diagnostic Imaging - R Start of Chart To 05-23-20... Specialty Reports - Rep Start of Chart To 05-23-20... Nursing Documents: 05-23-2018 01:56 To 05-23-2...
 Procedure Note Start of Chart To 05-23-2018 13:56 Visit History Care Providers
 Elyte grid BP- Pulse - RR (24 hours) 05-22-2018 13:56 To 05-23-2018 13:56

Inpatients, code yellow

View: **Physician Summary** 48 hours 05-21-2018 14:02 To 05-23-2018 14:02

Problem List	Allergies	Care Providers
Vital Signs: 05-22-2018 14:02 To 05-23-2018 14:02	Body Measurements	Weights Graphed
Home Medications: Start of Chart To 05-23-2018 14:02	Current Active Medications	Orders
Lab Results - ReportBy: Order	Electrolyte Grid	Microbiology Results - ReportBy: Order
IV and Intake Components	Input and Output Totals (2... 05-22-2018 14:02 To 05-2...	I O Histogram (24 Hours) - Shift View
Diagnostic Imaging - ReportBy: Order	Specialty Reports - ReportBy: Order	
Documentation	Risk Screens and Assessment Tools	Significant Events
Temperature, Celsius and Fahrenheit	Heart Rate	Respirations
Non-Invasive Blood Pressure	Arterial Blood Pressure	

GE PACS

- Patient List
- Orders
- Results
- Patient Info
- Documents
- Flowsheets
- Clinical Summary
- GE PACS
- SRM Chart
- My Schedule
- My View
- Clinical Viewer

Results

Get Images

Name	PerformedDtm	OrderStatus
CR Chest 2 Views	12/14/2016 4:00:00 AM	Corrected Results
CR Chest 2 Views	5/19/2016 3:48:00 AM	1 or more Final R
CR Pelvis AP	12/11/2014 9:22:00 AM	1 or more Final R
CR Abdomen KUB Single AP	12/10/2014 9:21:00 AM	1 or more Final R
CR CHEST AP	12/9/2014 9:20:00 AM	1 or more Final R
CR Bone Age	11/5/2014 2:28:00 PM	1 or more Final R
CR Lumbar Spine 2 or 3 views	11/5/2014 2:28:00 PM	1 or more Final R
CR Ankle 2 Views-Left	11/5/2014 2:28:00 PM	1 or more Final R
CD Carotid Doppler Bilateral	8/21/2014 10:51:22 AM	Completed
CD Arterial Duplex Arm Bilateral	8/21/2014 10:48:21 AM	Completed
XA Abdominal Aortogram	11/5/2013 9:30:00 AM	1 or more Final R
CT Lumbar Spine W-WO IV Contrast	6/26/2013 12:33:00 PM	1 or more Final R

Report

Flagler Hospital

Name: XSTEST, Donotuse Informatics
 Gender: Female
 Location: ADMHOLD-RADMH-02-FLH
 DOB: 05/15/1930 Age 86y at exam
 MRN: 2000009
 Visit Number: 2000582552
 Accession: 200517027
 Procedure: CR Chest 2 Views
 Exam Date: 12/14/2016 04:00
 Referring MD: zModel, Physician

----- ADDENDUM -----

THIS IS ONLY A TEST.

THIS IS A TEST FOLLOWING THE PACS UPGRADE

